

| Course | Dist | N | S | E | W |
|------------|--------|-------|-------|-------|-------|
| S 78. W | 54 1/2 | | 113 | | 53.0 |
| N 10. W | 106 | 104.4 | | | 18.4 |
| N 71. W | 38 | 12.4 | | | 35.9 |
| N 26. W | 27 | 24.3 | | | 11.8 |
| N 22. E | 35 | 32.5 | | 13.1 | |
| S 74. E | 91 | | 25.1 | 87.4 | |
| N 73 1/2 E | 50 | 44.2 | | 44.9 | |
| S 2 W | 45 | | 45.0 | | 1.6 |
| S 44 1/2 W | 82 | | 58.5 | | 57.5 |
| S 32. E | 57 | | 48.3 | 30.2 | |
| | | 187.8 | 188.2 | 178.6 | 178.2 |

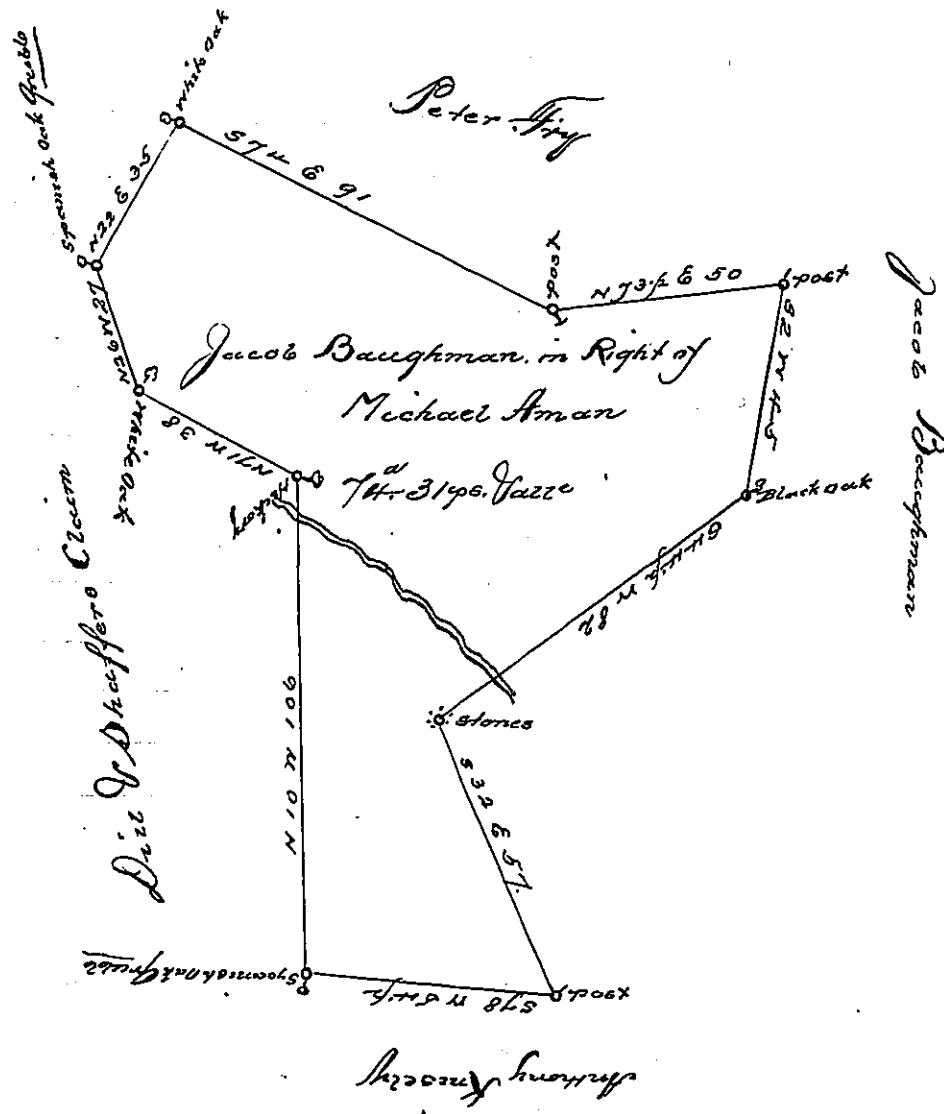

The Draught of a Tract of Land Situate in Monaghan Township in the County of York Surveyed the 9th day of Decemr. 1784, agreeable to the lines Recd. by Mr. Charles Lukens late Dep^y Surveyor in pursuance of a warrant granted to Michael Aman bearing Date at Philad^a the 29th day of January 1763. Containing Seventy four acres & Thirty one perches & the allowance of six acres & 10 Cent for Roads &c.

John Forsyth D.S

To
 John Lukens Esquire
 Surveyor General

IN TESTIMONY that the above is a copy of the original remaining on file in the Department of Internal Affairs of Pennsylvania, made conformably to an Act of Assembly approved the 16th day of February, 1833, I have hereunto set my Hand and caused the Seal of said Department to be affixed at Harrisburg, this fifth day of April, 1898,

James W. Pitta
 Secretary of Internal Affairs.